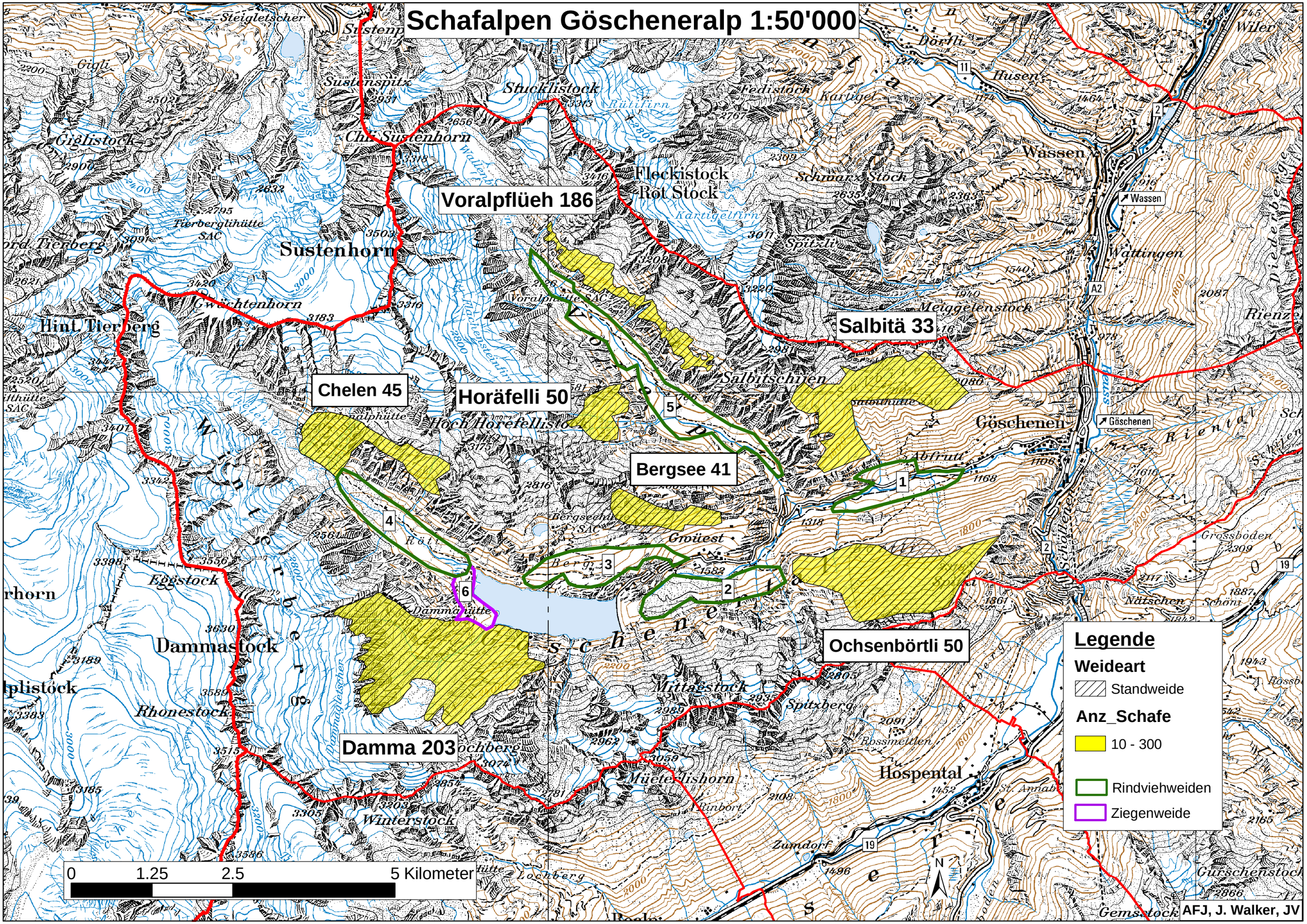Schafalpen Göscheneralp 1:50'000